FIGURE *12.3*

Percentages of Parolees Successfully Completing Parole by Release Type

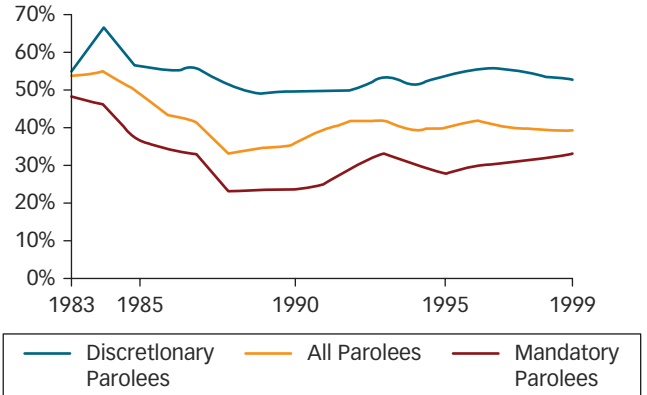

Source: Hughes, Wilson, & Beck (2001).